Early Journal Content on JSTOR, Free to Anyone in the World

This article is one of nearly 500,000 scholarly works digitized and made freely available to everyone in the world by JSTOR.

Known as the Early Journal Content, this set of works include research articles, news, letters, and other writings published in more than 200 of the oldest leading academic journals. The works date from the mid-seventeenth to the early twentieth centuries.

We encourage people to read and share the Early Journal Content openly and to tell others that this resource exists. People may post this content online or redistribute in any way for non-commercial purposes.

Read more about Early Journal Content at http://about.jstor.org/participate-jstor/individuals/early-journal-content.

JSTOR is a digital library of academic journals, books, and primary source objects. JSTOR helps people discover, use, and build upon a wide range of content through a powerful research and teaching platform, and preserves this content for future generations. JSTOR is part of ITHAKA, a not-for-profit organization that also includes Ithaka S+R and Portico. For more information about JSTOR, please contact support@jstor.org.

The Pennoyer

KENOSHA
WISCONSIN

On Lake Michigan
50 miles from Chicago

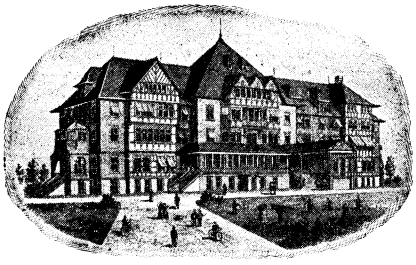

The Ideal Resting Place

Established Forty Years

Combines in most perfect form the QUIET and Isolation of Country Life with the Luxuries of High-class Hotels, and the Safety of the best Medical Skill and Nursing

Elegantly illustrated descriptive pamphlet on application to

THE PENNOYER SANITARIUM CO.
KENOSHA, WISCONSIN.

HEALTH! REST! COMFORT!

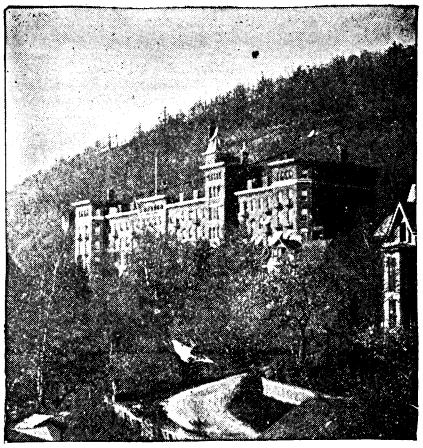

The Jackson Sanatorium

Dansville, Livingston County, N. Y.

Established in 1858. Most beautiful and commodious Fire Proof Building in the world used as a Health Institution. All forms of Hydro-therapeutics, massage, rest cure; electricity administered by skilled attendants. A staff of regular physicians of large experience; accommodations and service of highest class. Superior cuisine directed by Emma P. Ewing, teacher of cooking at Chautauqua. Do not fail to write for illustrated literature and terms if seeking **health or rest.** Address

J. Arthur Jackson, M.D., Secretary, Box 2003.

PAPER

In proportion as society refines, new books must ever become more necessary.
—Goldsmith.

As society refines, so also does it become more critical.

Lovers of Literature are Admirers of Art.

Papermaking is an art not learned in a day.

ESTABLISHED 1844.

J. W. BUTLER PAPER Co.
CHICAGO.

The Greatest Historical Work of the Century.

History for Ready Reference and Topical Reading.

In Five Imperial Volumes.

By J. N. LARNED,

Ex-Pres. American Library Ass'n.

This work is in itself a ***complete Historical Library.*** The fruit of the ripest scholarship has been gathered upon thousands of topics, from thousands of volumes.

A ***complete system*** is given to ***History,*** presenting its topics in their ***sequence*** and ***inter-relations,*** most convenient for reading, for study, or for reference.

The time ordinarily spent in seeking accurate historical information is, by this work, saved by the many years of laborious research and discriminating thought expended in its preparation. It makes one acquainted not only with ***History*** but with ***Historians.***

Nothing like it has ever been attempted, and, in the opinions of the most distinguished literary men of all professions, it is the ***greatest Historical Work of the Century.***

These opinions, with full information, sent on application. Sold only by subscription, and sent, carriage free, to responsible subscribers on easy payments.

∴ ***Experienced Solicitors Wanted.***

Address the Publishers,

The C. A. NICHOLS CO.,
Springfield, Mass. ***Chicago, Ills.***

The History for Ready Reference is an important work, representing both History and Literature. It furnishes a consensus of opinion of the best historians upon great historical questions and the reduction to a system of the great body of History as presented in thousands of volumes. The use of these volumes must prove an inspiration, whether in the family in the study, in the office, or in the school.

WILLIAM R. HARPER, President,
Chicago University.

THE UNIVERSITY OF CHICAGO JOURNALS

The Biblical World Edited by President W. R. Harper. Monthly; about 80 pages, with special numbers in June and December. A popular monthly magazine; illustrated; devoted exclusively to biblical study. The best magazine published for the busy minister, the Sunday-school teacher, and the thinking layman.
$2.00 a year; foreign, $2.50; single copies, 20 cents.

The School Review Edited by Charles H. Thurber. Monthly, except in July and August; averages about 80 pages. This publication is distinctively the national representative of high-school and academic work. Special number in June.
$1.50 a year; foreign, $2.00; single copies, 20 cents.

The Botanical Gazette Edited by John M. Coulter. Monthly, illustrated; at least 80 pages. Devoted to the science of botany in all its departments, containing results of research, book reviews, notes for students, and news items. Contributions from leading botanists. $4.00 a year; foreign, $4.50; single copies, 40 cents.

The Journal of Geology Edited by T. C. Chamberlin. Semi-quarterly; about 120 pages. Devoted to the interests of geology and the allied sciences, and contains articles covering a wide range of subjects. Adapted to young geologists, advanced students and teachers. $3.00 a year; foreign, $3.50; single copies, 50 cents.

The Astrophysical Journal An International Review of Spectroscopy and Astronomical Physics. Edited by George E. Hale and James E. Keeler. Monthly, except in July and September; illustrated; about 80 pages. Invaluable to all who are interested in astronomy and astrophysics.
$4.00 a year; foreign, $4.50; single copies, 50 cents.

The Journal of Political Economy Edited by J. Laurence Laughlin. Quarterly; about 140 pages. This publication promotes the scientific treatment of problems in practical economics and also contains contributions on topics of theoretical and speculative interest. $3.00 a year; single copies, 75 cents.

The American Journal of Theology Edited by the Divinity Faculty of the University of Chicago. The only journal in the world so catholic in its scope as to cover the entire field of modern investigation and research in all the different lines of theological thought represented by special fields and particular schools. $3.00 a year; foreign, $3.25; single copies, 75 cents.

The American Journal of Sociology Edited by Albion W. Small. Bimonthly. This journal is the result of the increased popular interest in social questions. It presents to its readers, issue by issue, the latest developments in sociological thought and in social endeavor.
$2.00 a year; foreign, $2.50; single copies, 35 cents.

The American Journal of Semitic Languages and Literatures Edited by President W. R. Harper. Quarterly; about 80 pages. This journal is a continuation of the well-known "Hebraica," which came into wide notice among scholars and students interested in Semitic languages and literatures.
$3.00 a year; foreign, $3.25; single copies, 75 cents.

The University Record Published weekly. It contains articles on literary and educational topics, the Convocation Addresses, and the Quarterly Statements of the President. An official weekly report is given of the affairs of the University of Chicago. $1.00 a year; foreign, $1.50; single copies, 5 cents.

THE UNIVERSITY OF CHICAGO, The University Press Division, CHICAGO, ILL.

Remittances should be made payable to the UNIVERSITY OF CHICAGO.

THE SUMMER QUARTER OF THE UNIVERSITY OF CHICAGO

WILL BEGIN JULY 1, 1898

THIS Quarter is an integral part of the scholastic year, and is divided into two terms of six weeks each. Over 200 courses of study will be given by more than 100 professors and instructors. In the Summer of 1897 there were present 1285 students, who undertook work as follows:

In Philosophy 118, Pedagogy 276, Political Economy 84, Political Science 132, History 269, Sociology 245, Comparative Religions 4, Semitic 149, Biblical Greek 126, New Testament Literature and History 61, Sanskrit and Comparative Philology 8, Greek 127, Latin 135, Romance 156, Germanic Languages 210, English 684, Mathematics 202, Astronomy 13, Physics 137, Chemistry 105, Geology 68, Zoölogy 51, Neurology 7, Anatomy and Histology 48, Physiology 43, Botany 95, Public Speaking 67, Systematic Theology 62, Church History 69, Homiletics 74, Physical Culture 170, and in the Disciples' Divinity School 13.

The first term of the Summer Quarter ends August 11. Great advantages are offered to teachers who can spend six weeks in study at the University; they may still have from two to four weeks of vacation before the opening of schools. Where a teacher can secure a year's leave of absence, credit for five Quarters (or 1⅔ years' work) in the University may be obtained by attendance at the University from July 1, 1898, to September 22, 1899. A number of students have already secured Master's degrees by Summer study. Many are working toward degrees who are present at the University during Summer Quarters only.

All the libraries, laboratories, and museums will be open. A large number of special lectures, both single and in courses, will be provided. The expenses for the Quarter of twelve weeks, including tuition, may be made less than $100, and for a term of six weeks one-half of this sum. The complete announcements will be ready in March.

For circulars and other information address

THE EXAMINER,
THE UNIVERSITY OF CHICAGO,
CHICAGO, ILL.

CORRESPONDENCE STUDY

The University of Chicago

through

The University Extension

Offers instruction by correspondence in many Academy College, Graduate, and Divinity departments, including instruction in

Philosophy **History**
Sociology **Semitics**
Languages **Church History**
Biblical Literature **Comparative Religion**
etc.

Degrees are not granted upon work done wholly by correspondence, but credit will be given for courses when completed by examination at The University and thus the time of residence required for a degree may be shortened.

Work may be commenced at any time

Special circulars will we sent on application to

THE CORRESPONDENCE STUDY DEPARTMENT
The University of Chicago - - - - Chicago

Special circulars explaining the work of the Lecture-Study Department of the University Extension will be sent on application.

An Ideal Ocean Voyage

is fully realized on the luxuriously equipped

Compagnie Generale Transatlantique
FRENCH LINE

The culture and refinement of the entire world represented on every trip. Fast express steamer to Havre leaves New York every Saturday. Through vestibule train to Paris in 4 hours.

MAURICE W. KOZMINSKI,
Gen'l Western Agent, No. 71 Dearborn St., Chicago.

NATURE'S FOOD!

Readshaw's Forest Mills Graham Flour (wheat meal). Made from the choicest selections of Genesee White Winter Wheat, cleansed from all impurities. Rich in Gluten and Phosphates. Used exclusively by the Jackson Sanatorium since 1859. For circulars and price-list, address,

E. H. Readshaw, Dansville N.Y.

SCARCE & MISCELLANEOUS BOOKS.

AMERICANA, LECTURES, ESSAYS, Etc.,
LATE WAR, RELIGION,
HISTORY, BIOGRAPHY, TRAVEL, BOTANY and NATURAL HISTORY,
FINE EDITIONS, POLITICAL ECONOMY,
OLD, QUAINT, and CURIOUS, Etc., Etc.

Send stamp for catalogue to **A. J. CRAWFORD,**
P. O. Box 317. 312 N. Seventh St., St. Louis, Mo

THE PHILOSOPHY OF THE HUMANITIES

By **Thomas Fitz-Hugh,** Professor of Latin in the University of Texas. An Inquiry into the Philosophic Basis of Humanistic Studies and into their Pedagogic Treatment: I. The Evolution of Culture. II. The Pedagogic Aspect of Culture Evolution: Organization of the Latin Humanities in the College. III. Organization of the Latin Humanities in the High School. 63 pages, price 50 cents.

The University of Chicago Press, Chicago

American Journal of Theology

UNIQUE — SCHOLARLY — COSMOPOLITAN

The only theological journal in existence which embraces the entire range of theological study and opens its pages to every variety of theological opinion. Among its contributors will be found the leading scholars of the world.

Contents, April, 1898

THE PAULINE DOCTRINE OF SIN. By Rev. Orello Cone, D.D., Berlin, Germany - - - - - - - 241–267
THE THEOLOGY OF ALBRECHT RITSCHL. By Rev. J. H. W. Stuckenberg, D.D., Cambridge, Mass. - 268–292
THE INTERPRETATION OF PARABLES. By Professor Shailer Mathews, A.M., The University of Chicago 293–311
THE ORIGINAL CHARACTER OF THE HEBREW SABBATH. By Professor Morris Jastrow, Jr., Ph.D., The University of Pennsylvania - - - - - - - - - - - - - - - - - 312–352
DOCUMENTS: *A Hitherto Unpublished Prologue to the Acts of the Apostles (probably by Theodore of Mopsuestia).* By Professor Ernst von Dobschütz, University of Jena, Germany - - - - - - - - 353–387
RECENT THEOLOGICAL LITERATURE - - - - - - - - - - - - - - - - 388–477
CURRENT PERIODICAL LITERATURE - - - - - - - - - - - - - - - - 477–480
SUPPLEMENT: THEOLOGICAL AND SEMITIC LITERATURE, W. Muss-Arnolt - - - - - - i–xxxii

The Journal is published quarterly, each number containing about 300 pages.
The subscription price is $3.00 per year. Order direct or through your newsdealer. A sample copy will be forwarded upon request for 35 cents, which may apply on a year's subscription.

All subscriptions and requests for sample copies should be addressed to

THE UNIVERSITY OF CHICAGO,
THE UNIVERSITY PRESS DIVISION: CHICAGO, ILL.

All Remittances should be made payable to the University of Chicago.

R. R. Donnelley & Sons Co.

The Lakeside Press

PRINTERS AND BINDERS

THE PRINTING OF BOOKS DEMANDING TASTE AND CAREFUL EXECUTION, PRIVATE EDITIONS, COLLEGE CATALOGUES AND ANNUALS A SPECIALTY. WE PRINT MORE FINE BOOKS THAN ALL OTHER HOUSES WEST OF NEW YORK. OUR NEW FACTORY, RUN ENTIRELY BY ELECTRICITY, IS THE MOST ADVANCED PRINTING PLANT IN THE COUNTRY. THE LAKESIDE PRESS BLDG., PLYMOUTH PLACE, COR. POLK, CHICAGO.

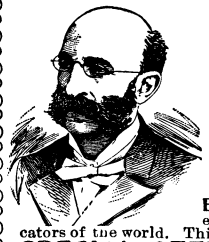

French, German, Spanish

in 10 weeks at your own home,

Special 30 day Offer

For $3.50

Regular Price, $5.00.

BY THE ROSENTHAL METHOD, the most simple, natural and practical system of language study ever published. In use in every country in Europe, and enthusiastically endorsed by the leading educators of the world. Thirty minutes a day for ten weeks will enable you to *read, write and speak* a foreign language.

SPECIAL OFFER. *FOR THIRTY DAYS ONLY, upon receipt of $3.50, we will send 1 complete set of Books of the Rosenthal Method for Language Study at home* (French, German or Spanish) including Membership in Correspondence School, which entitles you to the privilege of consulting the eminent linguist, *Dr. R. S. Rosenthal,* late Prof. Uni. of Berlin, author of the Rosenthal Method, and to free correction of exercises. Regular price $5. Send us *$3.50* for complete set of books with membership, and if upon receipt you are not satisfied, return them and we will promptly refund your money. State language desired. Booklet. "A Revolution in the Study of Foreign Languages," free.

THE DR. ROSENTHAL LANGUAGE COLLEGE, 433 Central Park West, New York.

The College of Physicians and Surgeons of Chicago

The School of Medicine of the University of Illinois.

(OPPOSITE COOK COUNTY HOSPITAL)

Four years' graded course First two years largely laboratory work, last two years largely clinical work. Laboratory and clinical facilities unsurpassed. Persons interested in medical education are invited to investigate this college. For information apply to **Dr. Wm. Allen Pusey, Secretary, 103 State Street, Chicago, Ills.**

MEDICAL STUDENTS

are best prepared for successful careers by a course combining actual practice with laboratory and clinical work. This and other advanced ideas are features of

HARVEY MEDICAL COLLEGE, CHICAGO.

Any interested in the study of medicine can obtain further information from

FRANCES DICKINSON, M. D., 167-171 Clark Street, Chicago.

STUDY Medicine during the Summer.

ILLINOIS Medical College

—the Chicago Summer School of Medicine. A regular Medical College, holding sessions from March to September. Four years' graded course. Twenty Professors. Excellent clinics. Well-equipped Laboratories. Abundant dissecting material. Living costs one-third less than in Winter. No other great city has a climate allowing study all Summer. Co-educational. Recognized by the Illinois State Board of Health. Apply to

W. F. Waugh, A.M., M.D., Dean or H. H. Brown, M. D., Sec'y, 103 State St., Chicago.

Law

Chicago Law School

Preparatory Course. Undergraduate Course of three years leads to LL. B., and admission to bar. Post-Graduate Courses lead to Degrees of LL. M. and D. C. L. Fall term begins September 6. For Catalogue, address J. J. TOBIAS, Sec., 115 Dearborn St., CHICAGO, ILL.

STUDY LAW AT HOME

Instruction by mail, adapted to every one. Methods approved by leading educators. Experienced and competent instructors. Takes spare time only. Three courses, preparatory, business, college. An opportunity to better your condition and prospects. Students and graduates everywhere. 8 years of success. Full particulars free. Sprague Correspondence School of Law, 227 Tel. Bldg., Detroit, Michigan.

SIMEON W. KING

Attorney at Law,

United States Commissioner

Commissioner of Deeds

For ALL the States and Territories.

Commissioner for U. S. Court of Claims at Washington, D. C.; **Government Passport Agent** at Chicago, Ill., and Notary Public. Acknowledgments. Affidavits and Depositions taken. Address all correspondence to or call at 541 Monadnock Block, Chicago, Ill.

Please mention the AMERICAN JOURNAL OF SEMITIC LANGUAGES AND LITERATURES when writing advertisers.

GRAND TRUNK RAILWAY SYSTEM

Grand Trunk

RY. SYSTEM,

THE FAVORITE ROUTE TO

All Canadian and Eastern Points

VIA THE "ST. CLAIR TUNNEL."

THROUGH SOLID VESTIBULED TRAIN SERVICE,

First- and Second-Class Coaches and Pullman Palace Sleeping Cars in connection with

THE LEHIGH VALLEY RAILROAD SYSTEM,

DAILY BETWEEN

CHICAGO and NEW YORK and PHILADELPHIA,

Via Niagara Falls and Buffalo.

Through Pullman Sleeping Car Service daily between Chicago, Detroit, Mt. Clemens, Saginaw Valley, Niagara Falls, Buffalo, Boston, Canadian and New England points via Montreal.

The Favorite Route for Summer Tourists, who should send their address to L. R. MORROW. Pass'r and Ticket Agent, Chicago, Ill., and ask for particulars regarding Summer Tours, Chicago to Niagara Falls, the Thousand Islands, the Adirondacks, the White Mountains, and the Summer Resorts of the Coast of Maine, which will be sent to all applicants free of charge. **Sale of Summer Tourist Tickets Commences June 1.**

For rates, Sleeping Car reservations, folders, etc., apply to

L. R. MORROW, CITY PASS'R & TKT. AGT.,
103 CLARK ST., CHICAGO, ILL.

DOMINION LINE

MAIL STEAMSHIPS

WEEKLY SAILINGS

MONTREAL AND QUEBEC TO LIVERPOOL

FORTNIGHTLY SAILINGS

BOSTON TO LIVERPOOL

VIA QUEENSTOWN

Large, fast, twin-screw passenger steamers. Superior accommodation for all classes of passengers. The St. Lawrence route to Europe is yearly becoming more popular—the three days of smooth-water sailing after leaving Montreal, before the Atlantic is reached, being much enjoyed.

The sea passage is a short one of 1656 miles.

Boston as a port of departure for Europe is very convenient.

For all information as to rates, etc., apply to any local agent of the company, or

GUS BROBERG, 69 Dearborn St., Chicago.

Richards, Mills & Co., 103 State St., Boston, Mass. **David Torrance & Co., Gen. Agents, Montreal**

8 BEAUTIFUL ETCHINGS

ILLUSTRATING AMERICAN SCENERY AND AMERICAN ACHIEVEMENT

☆ ☆ ☆ ON ☆ ☆ ☆

"AMERICA'S GREATEST RAILROAD"

An Illustrated Catalogue

Containing miniature reproductions will be sent free post paid on receipt of one 2 ct. stamp, by George H. Daniels, Gen'l. Pass'r. Agt. Grand Central Station, New York.

COPYRIGHT 1896, BY GEORGE H. DANIELS, GENERAL PASSENGER AGENT

To Washington

Through Sleepers **N. E. A.**

The Comfortable and Picturesque Route

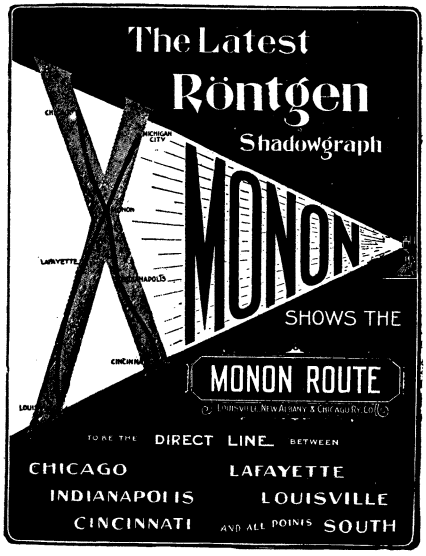

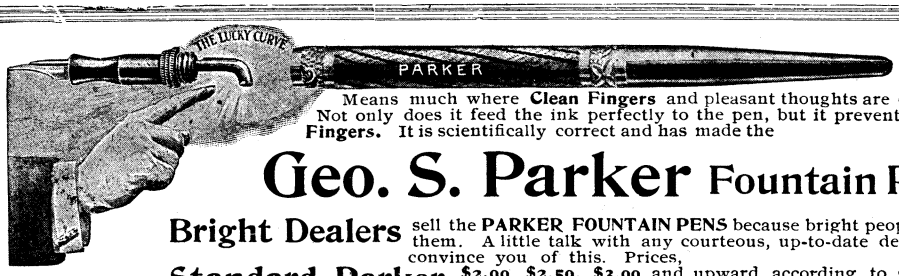

Means much where **Clean Fingers** and pleasant thoughts are desired. Not only does it feed the ink perfectly to the pen, but it prevents **Soiled Fingers.** It is scientifically correct and has made the

Geo. S. Parker Fountain Pen.

Bright Dealers sell the **PARKER FOUNTAIN PENS** because bright people want them. A little talk with any courteous, up-to-date dealer will convince you of this. Prices,

Standard Parker **$2.00, $2.50, $3.00** and upward, according to size and ornamentation desired. Next best, **SPECIAL, $1.50. SILVER DOLLAR, $1.00.**

If your dealer keeps the old kind and won't furnish you with a Parker, send to us. Interesting booklet free.

GEO. S. PARKER PEN CO., - - 34 Mill Street, Janesville, Wis.

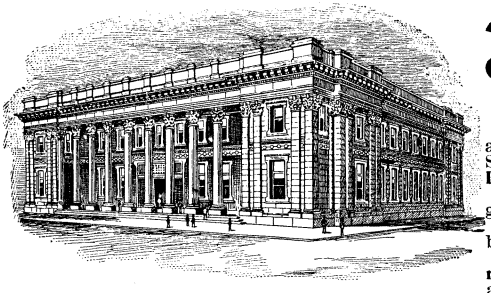

Located in the New Building of the
ILLINOIS TRUST & SAVINGS BANK,
Corner Jackson and La Salle Sts.,
CHICAGO.

Safe Storage of Documents

AND OTHER VALUABLE PROPERTY.

Use of faultless material, most perfect devices and advanced methods of construction make the Safety Deposit Vaults of **The Illinois Trust Safety Deposit Co.** the most secure in this country.

With greatest security are most spacious and elegant appointments for the convenience of patrons.

These mark the highest achievement in the building of safety deposit vaults.

All are invited to inspect them. No obligation need be felt to transact any business. We will feel amply repaid for the showing by the favorable comments that will follow an examination.

Popular prices prevail.

ROBERT BOYD,
Secretary and Manager.

Spruce Bark Bed Sheets and Comfortables

A Luxury for the Healthy
A Tonic for the Convalescent
A Remedy for the Sick

And Spruce Bark Bed Comfortables and Sheets are a positive necessity to Travelers and Tourists obliged to sleep in strange beds and berths in hotels and on boats.

Spruce Bark Bed Comfortables and Sheets are made of the tender inner bark of the Canadian Balsam Spruce Tree, stripped early in the spring when the sap is rising in the tree. By a special process the bark is made into thin sheets as smooth, soft and pliable as cloth and in which all the powerful aromatic and balsamic qualities of the spruce are permanently retained.

Nervousness, Insomnia, La Grippe and ordinary Colds are almost completely allayed with a single night's rest between Spruce Bark Bed Clothes and their constant use is recommended by Physicians as an absolute protection and preventive against these ailments.

The only difference between the Comfortables and Sheets is in weight. The Comfortables weigh about 1 lb., while the Sheets are specially selected light weight and weigh less than 12 oz.

Spruce Bark Bed Comfortables and Sheets, size 64x72 in., are packed in curious wooden bags, silk lined and trimmed with silk, and, if your dealers cannot supply them, we will ship anywhere in the U. S. or Canada, carriage and duty free, on receipt of price, $2 each, for either Comfortables or Sheets. Money refunded if not satisfied.

Booklet containing testimonials sent free on request.

The King-Jones Co., Department P. N., Toronto, Can.
Jones & Co., Department P. N., Niagara Falls, N. Y.

A Business Man's Time

Globe Goods are Good Goods.

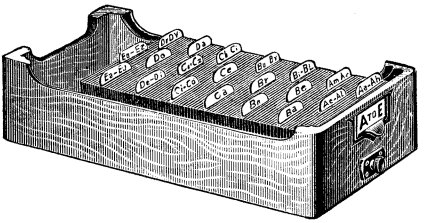

IS WORTH money; it has a market value. Anything that will economize that time is eagerly sought after.

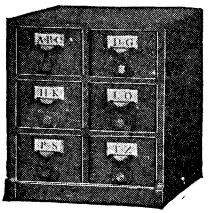

The Globe Card Index File

is a labor-lessener—a ready reference of information regarding any detail of your business.

Alphabetical arrangement of any necessary information always at your elbow—that's just what the Globe Card Index secures. . . . Illustrated catalogue free. . . .

THE GLOBE COMPANY,

226-228 Wabash Ave., CHICAGO. 1224-1248 W. Eighth St., CINCINNATI. Fulton & Pearl Sts., NEW YORK.

Whiting's Standard Papers

Specially adapted for Commercial and Fine Correspondence purposes . . . . . .

Pure Fibre
Delicate Surface
Perfect Writing Quality

For sale by all dealers

Whiting Paper Company

NEW YORK
CHICAGO
PHILADELPHIA

Mills: HOLYOKE, MASS.

OUR PRICES SEEM STRANGE

"SUITS, $15.00 TO $50.00."

$15.00 SUITS

Mean staple materials, linings and trimmings bought in enormous quantities for our stores in all the principal cities, thoroughly organized workmanship, and a system eliminating every unnecessary expense without sacrificing quality.

$50.00 SUITS

Mean newest styles, exclusive weaves and latest vogue in trimmings. These cost more, but we buy them cheaper than most tailors. The most subtle skill in cutting and making is employed throughout, ***sparing no expense*** which will contribute in the slightest degree to a finished result.

Between these extremes we ***suit*** everybody.

Samples mailed ***free.***

Nicoll THE TAILOR

Cor. Adams and Clark Sts., CHICAGO.

BREVITY
Is said to be the Soul of Wit!

WHY LET UNSCRUPULOUS DEALERS
SELL YOU IMITATIONS OF

POND'S EXTRACT

THE FAMILY REMEDY

FOR ALL PAIN?

Always Pure and Uniform—No Wood Alcohol, or other Poisons.

Bottles only. Buff Wrappers. See our Name on Label and Wrapper.

POND'S EXTRACT CO., New York and London.

BUFFALO LITHIA WATER

Spring No. 2

Nature's Nerve Tonic and Restorative. Its Especial Value in Uric Acid or Gouty Dyspepsia.

Dr. HUNTER McGUIRE, M.D., LL.D., *President and Professor of Clinical Surgery, University College of Medicine, Richmond, Va.* "**BUFFALO LITHIA WATER** Spring No. 2, has never failed me as a powerful **Nerve Tonic** when I have prescribed it as such. It has a very marked adaptation to diseases of the **digestive organs.** In that condition especially known as **Nervous Dyspepsia,** frequently caused by over-mental labor, and in those cases also **where there is an excess of acid,** in the process of nutrition, **it will be found highly efficacious.**"

Dr. HARVEY L. BYRD, *formerly Professor of Practical Medicine in the Baltimore Medical College:* "**BUFFALO LITHIA WATER** Spring No. 2, is an admirable general tonic and restorative, **increasing the appetite, promoting digestion, and invigorating the general health. It is powerfully anti-acid** and **especially efficacious in Acid Dyspepsia.** It is strongly commended to a very large class of sufferers by **a peculiar power as a nerve tonic and exhilarant,** which makes it exceedingly valuable, where there is nothing to contra-indicate its use, in all cases where **nervous depression is a symptom.**"

Dr. GEORGE R. FOWLER, *Attending Surgeon St. Mary's and Methodist Episcopal Hospital, Brooklyn, N. Y.* (*Reference Hand-book,* Vol. I, page 718), says: "Spring No. 2 seems to be the **most potent** in its effects **upon the digestive and excretory organs.** These Waters, are, therefore, **especially indicated in Dyspepsia** resulting in or consequent upon the accumulation and deposition of **Uric Acid** or its salts in the system."

BUFFALO LITHIA WATER is for sale by Grocers and Druggists generally. Pamphlets on application.

PROPRIETOR, BUFFALO LITHIA SPRINGS, VA.

Springs open for Guests form June 15th to October 1st.

"Contains as much flesh-forming matter as beef."

Walter Baker & Co.'s

Breakfast Cocoa

"Has stood the test of more than one hundred years' use among all classes of people, and for purity and honest worth is unequalled."
—*Medical and Surgical Journal.*

TRADE-MARK.

Costs Less Than ONE CENT a Cup.
Our Trade-Mark on Every Package.

Walter Baker & Co. Ltd.
DORCHESTER, MASS.

Sozodont

A Delightful Dentifrice
Always the Same
1859-1897

I. Single price
II. Double quantity
(liquid and powder)
III. Triple Value

Antiseptic, wholesome and fragrant.
Used by dentists, physicians and druggists.

A SAMPLE FOR THREE CENTS.
HALL & RUCKEL, Proprietors.
NEW YORK.

A PIANO

at a NOMINAL PRICE.

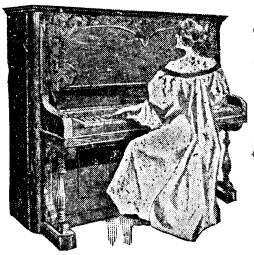

Chicago's largest music house, Lyon & Healy, to sharply reduce stock, offers sample new uprights, slightly used pianos, and second-hand instruments, at almost nominal prices. Good durable uprights as low as $100, warranted as represented. Square pianos $20 and upward. Grands from $200. Send for complete list. Among the makers are: Decker Bros., Hardman, Knabe, Steinway, Weber, Hale, Bauer, Fischer, Hazelton, and others. If you are interested in a piano, do not fail to write. Any piano not proving exactly as represented may be returned at their expense. Address

LYON & HEALY,
Wabash Ave. and Adams St., Chicago.

Smith Premier Typewriter

The Simple Easily Operated Rapid Mechanically Superior Writing Machine.

FROM "OUR JUVENILE CLASS" A BOOKLET.

THE SMITH PREMIER
TYPEWRITER CO.
SYRACUSE, N.Y. U.S.A.
ART CATALOGUE AND BOOKLET MAILED FREE.